

# Symphony nr. 18 in F major K. 130

Allegro.

WOLFGANG AMADEUS MOZART (1756-1791)

5

Basso

*f*

11

*p*

16

*f*

22

27

5 pizz.

38

arco

*f*

44

49

2

*p*

*f*

Detailed description of the musical score: The score is written for Bassoon (Basso) in F major, 3/4 time. It begins with a five-measure rest, followed by a series of eighth and sixteenth notes. Measure 11 shows a change in dynamics to piano (p). Measure 16 features a forte (f) dynamic and a triplet of eighth notes. Measure 22 has a complex rhythmic pattern with sixteenth and thirty-second notes. Measure 27 includes a five-measure rest and a pizzicato (pizz.) instruction. Measure 38 has a forte (f) dynamic and an arco instruction. Measure 44 shows a change in dynamics to piano (p). Measure 49 features a two-measure rest and a forte (f) dynamic.

57 4

67

*p* *f*

72

77

*f*

82 4

*f*

92

97 5

*p* pizz.

108

*f* arco

113

*p*

119

2

126

## ANDANTINO GRAZIOSO.

pizz.

12

24

36

49

61

73

84

95

107

## MENUETTO.

Basso

8

16

27

Men.D.C.

## ALLEGRO MOLTO.

Basso

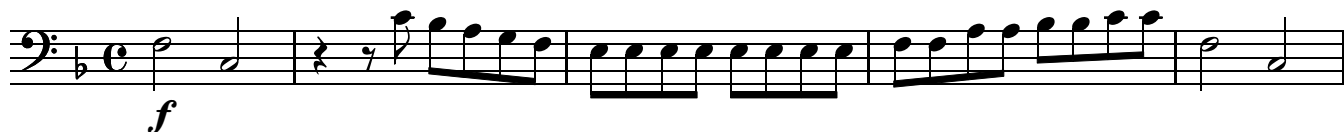

6

11

17

24

31

36

41

48

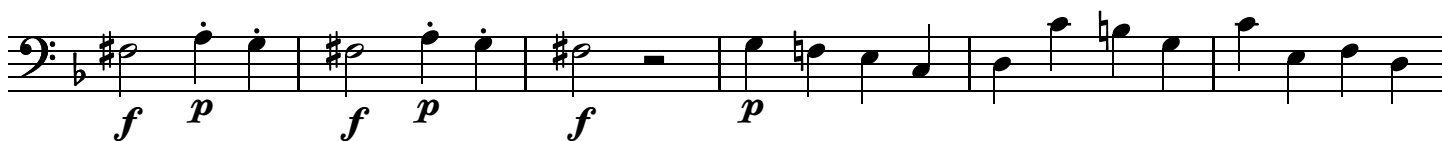

54

60

65

70

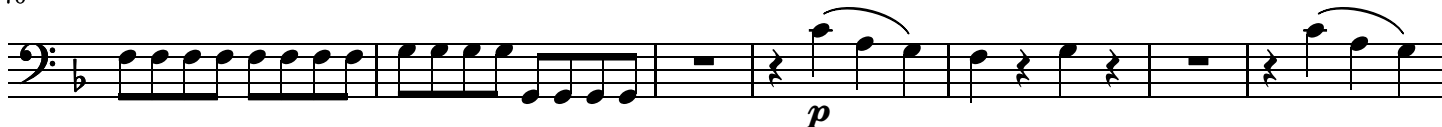

77

83

89

97

103

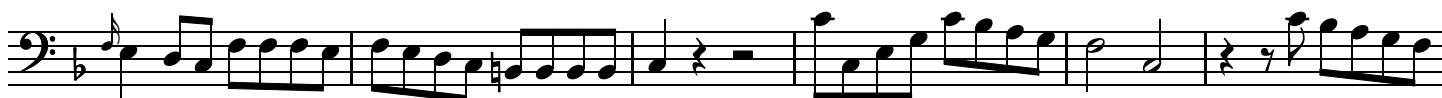

109

114

120

126

131

140

145

150

155

162

168

