

2^e BARCAROLLE

Sol majeur — G-Dur

Opus 41

Allegretto quasi Allegro $\text{♩} = 58$

18 *p*

21 *pp*

25 *f* *p*

27 *f* *p*

29 *mf* *p*

31

mf — p

7

* * * *

33

mf — p

7

* 1 2 3 1 * * *

5 4

35

mf (— p)

7

cresc.

* * * *

37

ff

2 3

1 1 2

* * * *

39

1 5

* 1 2 4 1 4 2 4 * 1 3 5 3 *

55

58

61II

65

67

*) Conservez le rythme à 6/8
Behalte den 6/8-Takt bei

69

sf

73

poco rit. a tempo

p espr. *poco*

21

3 2 5

77

(sim.)

80

poco

83

86

cresc.

89

p

92

95

98

101

poco a poco cresc.

104

107

f *pp*

110

cresc.

113

f *p* *pp*

116

8

119

8

f

*

122

dim.

125

p

128

*

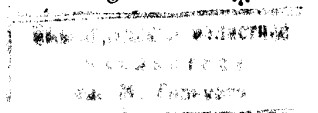

131

134

137

139

141

143

8

2

145

147

4 1

cresc.

1

2 5

149

4 2

4 1

8

2 1 5 3

5 1 4

*

151

8

1 3

2 2 3 2

p

pp

154

ff

* *

157

p *f*

160

163

f

166

dim. *p*

169

171

173

175

179
