

Grand Solo.

Ferd. Sor, oeuv. 14.

Introduction.
Andante. La 6^{me} corde en Ré.

Allegro.

dol.

smorz. poco a poco

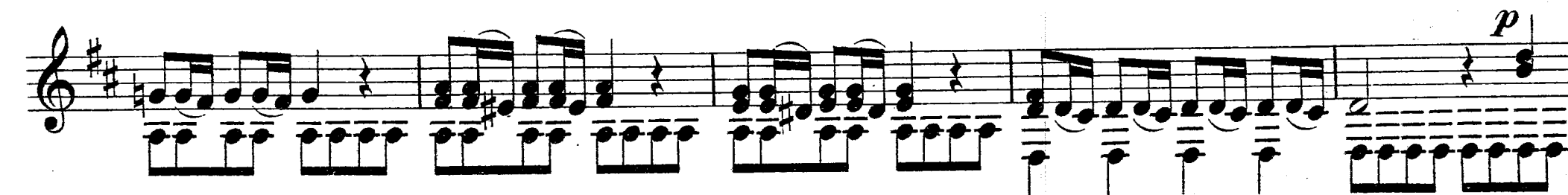

