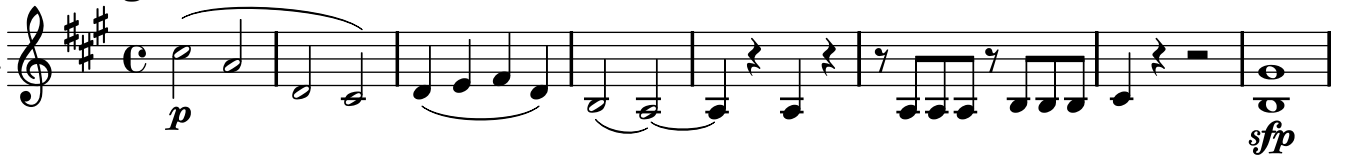

Quintet KV. 581

for Clarinet, 2 violins, viola and cello

W. A. Mozart (1756-1791)

Allegro.

Violino II. 

9 

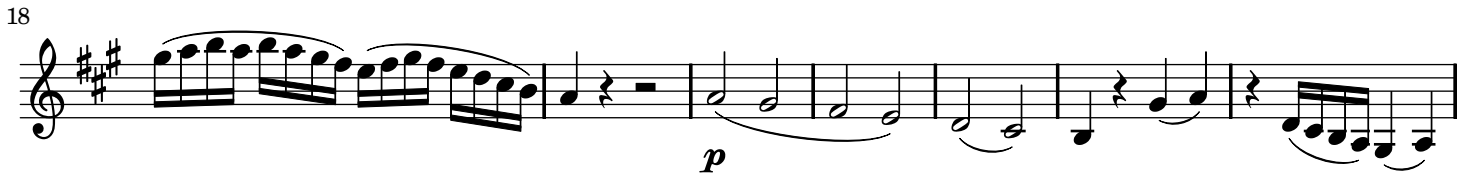
18 

25 

33 

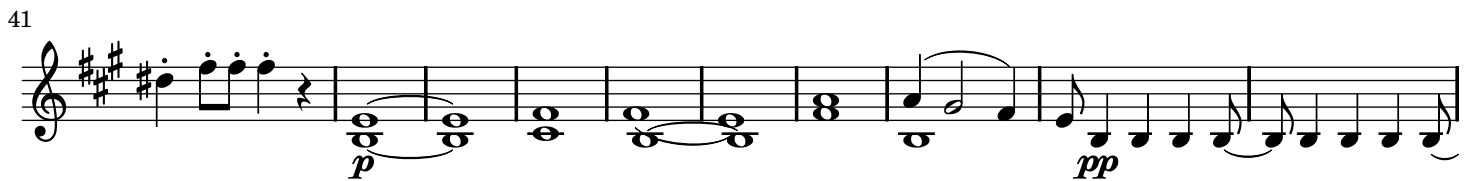
41 

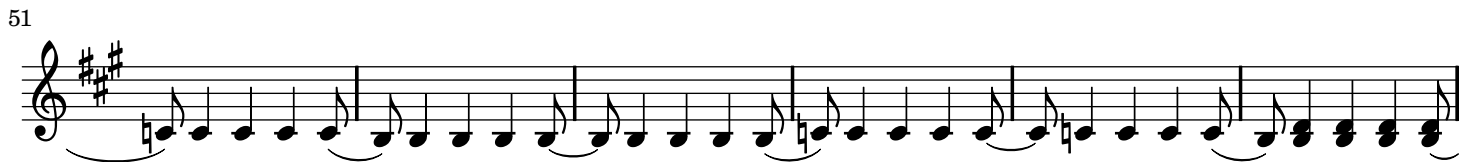
51 

57 

63

72

80

88

94

103

112

118

Larghetto.

Violino II.

p con sordino

6

11

16

21

27

33

40

Menuetto.

Violino II. 

23 

Trio I.

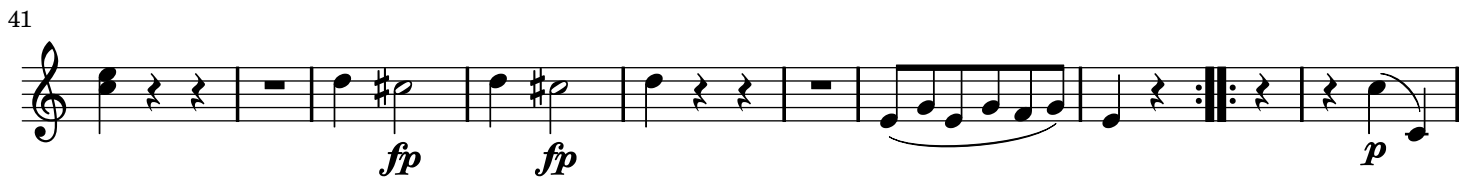

41 

50 

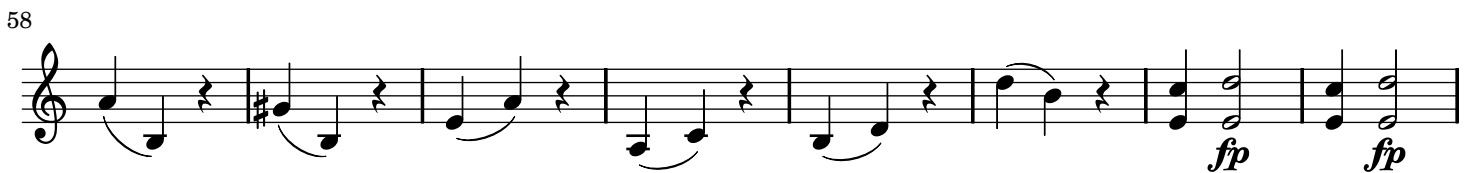
58 

66

MELODY II.

81

90

98

107

115

Allegretto con Variationsi.

Violino II. 

6 

11 

17 **Var. I** 

25 

33 **Var. II** 

37 

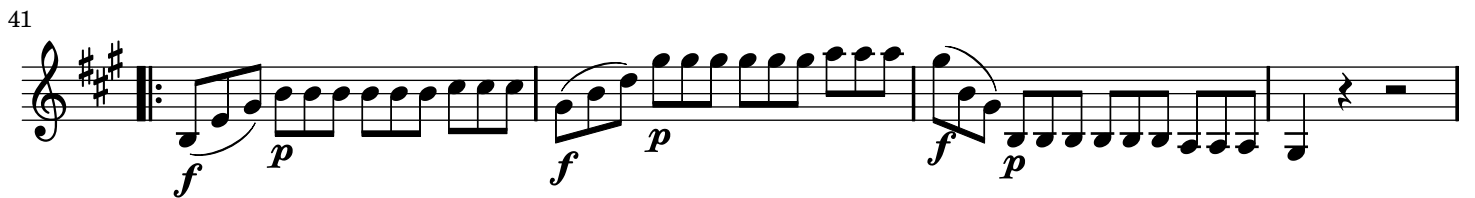
41 

45 

49 **Var. III**

57

65 **Var. IV**

70

74

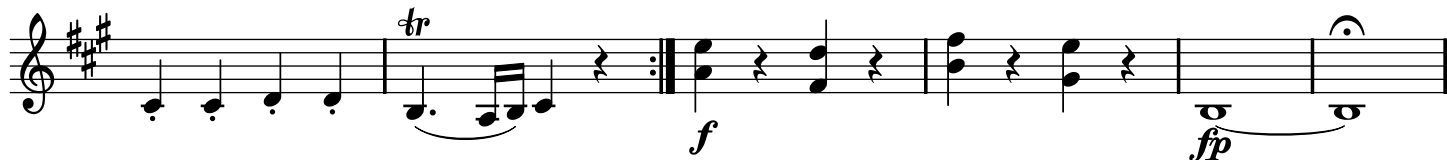
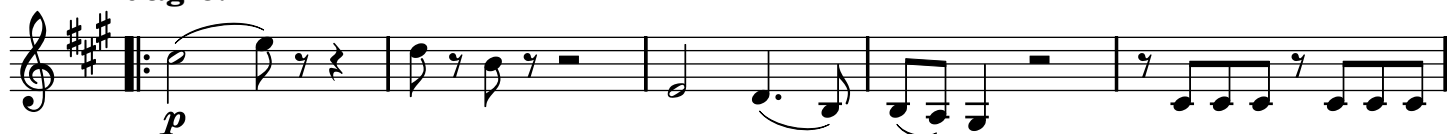

79

85 **Adagio.**

90

95

100

106 **Allegro.**

106 **Allegro.**

112

118

125

131

136